

PLAN SHOWING THE PROPOSED CONSTRUCTION OF A RESIDENTIAL BUILDING IN PLOT NO. 9/3, S.NO: 2559/3 MUTHU (GRAMANI) STREET, MYLAPORE, MADRAS - 600 004, MADRAS CORPORATION DIVISION NO: 146. SCALE : 1 INCH = 8 FEET (OR) 1:100

SPECIFICATIONS
 FOUNDATION WITH BRICE FOOTING OVER SAND FILLING AND P.C.C 1:4:8. BRICK WORK IN C.M 1:6 AND PLASTERING IN C.M 1:4. ALL R.C.C WORK IN C.C 1:2:4 WITH SUITABLE REINFORCEMENT.

JOINERY

D	DOOR	3'3" x 7'0"	1-00 x 2-14
D1	DOOR	3'0" x 7'0"	1-01 x 2-14
D2	DOOR	2'6" x 7'0"	1-06 x 2-14
W	WINDOW	5'6" x 4'6"	1-67 x 1-37
W1	WINDOW	4'0" x 4'6"	1-22 x 1-37
V	VENTILATOR	3'0" x 1'6"	1-01 x 1-45
W2	WINDOW	3'0" x 4'6"	1-01 x 1-37

AREA DETAIL

PLOT AREA : 1812 SQ.FT (OR) 168.33M²
 PRO. GF. AREA : 740 SQ.FT (OR) 68.75M²
 PRO. FF AREA : 740 SQ.FT (OR) 68.75M²
 TOTAL AREA : 1480 SQ.FT (OR) 137.5M²
 COVERAGE : 40.84%
 F.S.I. : 0.81

LEGEND

PRO. AS SHOWN [Symbol]
 ROAD AS SHOWN [Symbol]
 BOUNDARY AS SHOWN [Symbol]

A. S. Narayan Nishal
 OWNER

Er. K. VENUGOPAL, Red. A.E.E.
 CORPORATION OF MADRAS
 Civil & Sanitary Engineering Consultant
 Licensed Surveyor, Class-I No: 320
 Licensed Plumber, Class-I Metro Water
 Sewerage No..... Water Supply No.....
 3, Neelkandan Street, Nungambakam (Laka Area)
 Neelkandan of Corporation Girls Higher Secondary School
MADRAS - 600 034
 LICENSED SURVEYOR

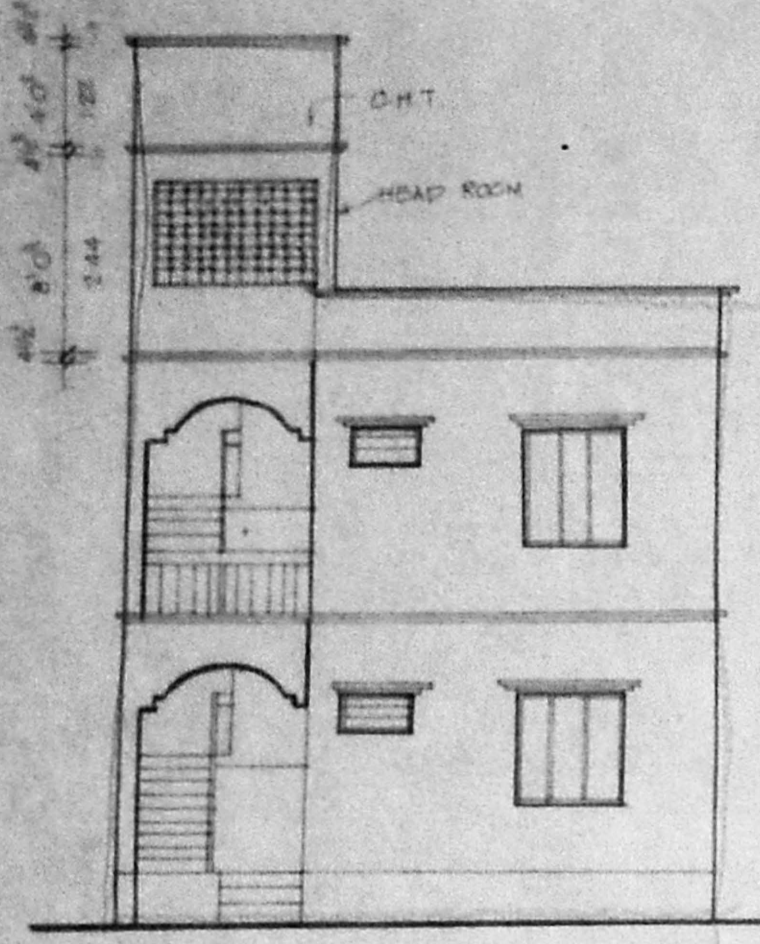

ELEVATION

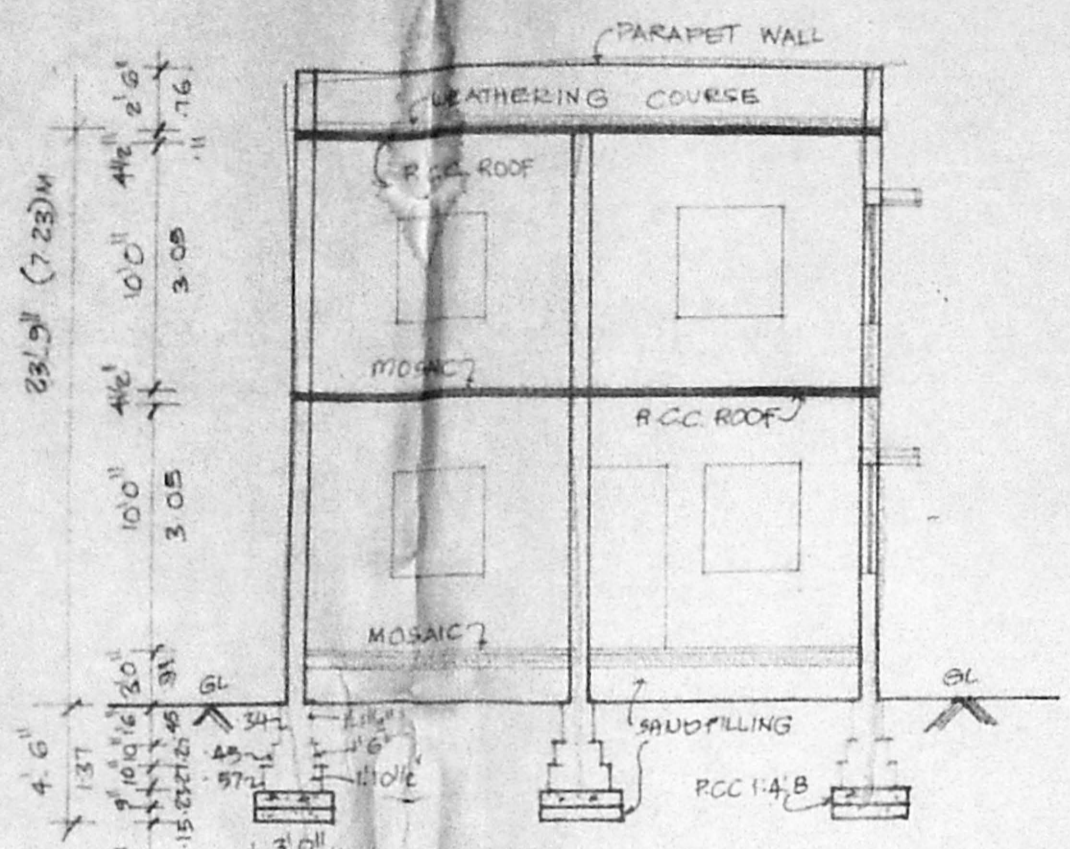

SECTION ON AB

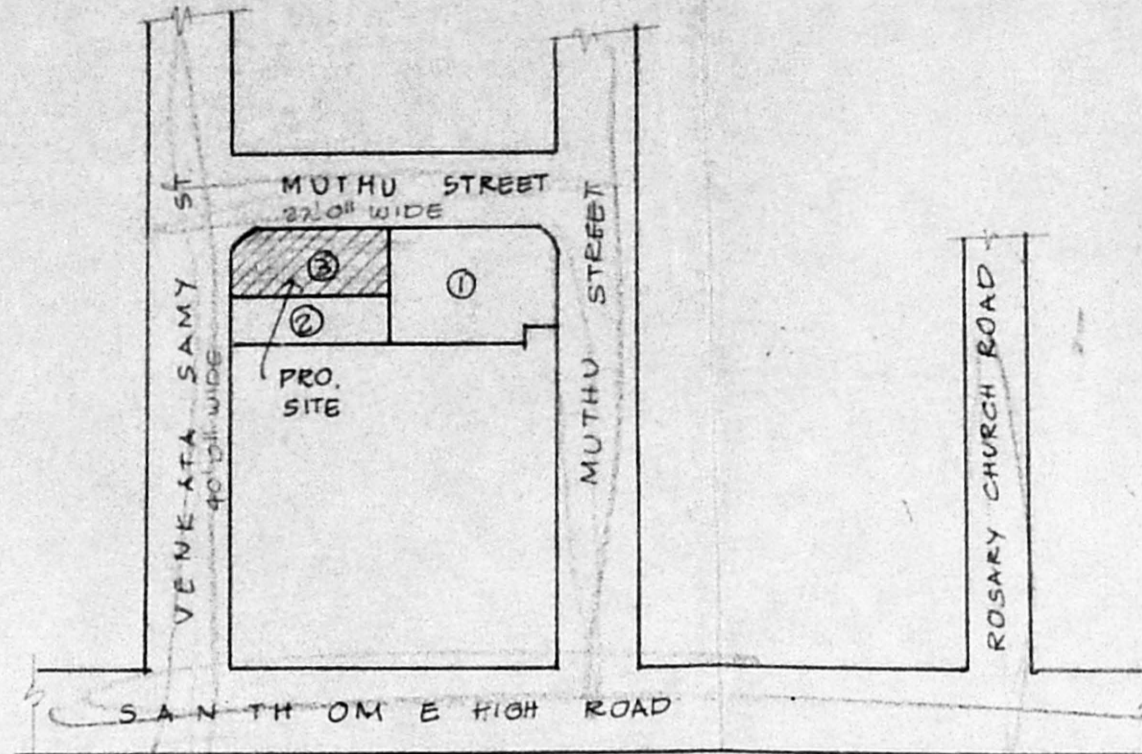

KEY PLAN
 (NOT TO SCALE)

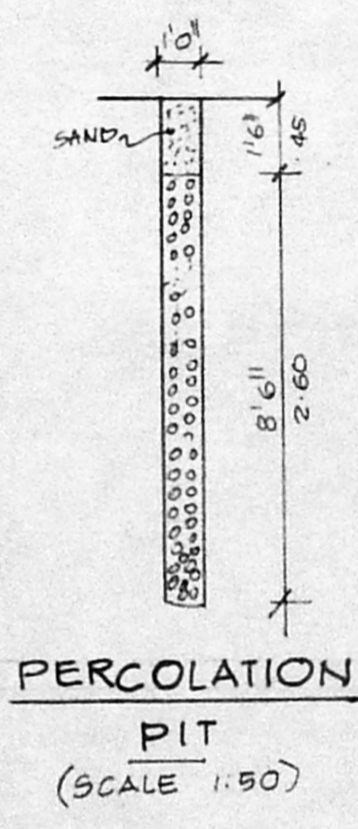

PERCOLATION PIT
 (SCALE 1:50)

Planning Permit No. A/1924/1621/95
APPROVED
 SUBJECT TO THE CONDITIONS IN THIS OFFICE LETTER.
 No. A/2022395 Date 7-95
 FOR MEMBER SECRETARY
 MADRAS METROPOLITAN
 DEVELOPMENT AUTHORITY
 MADRAS 600 008.

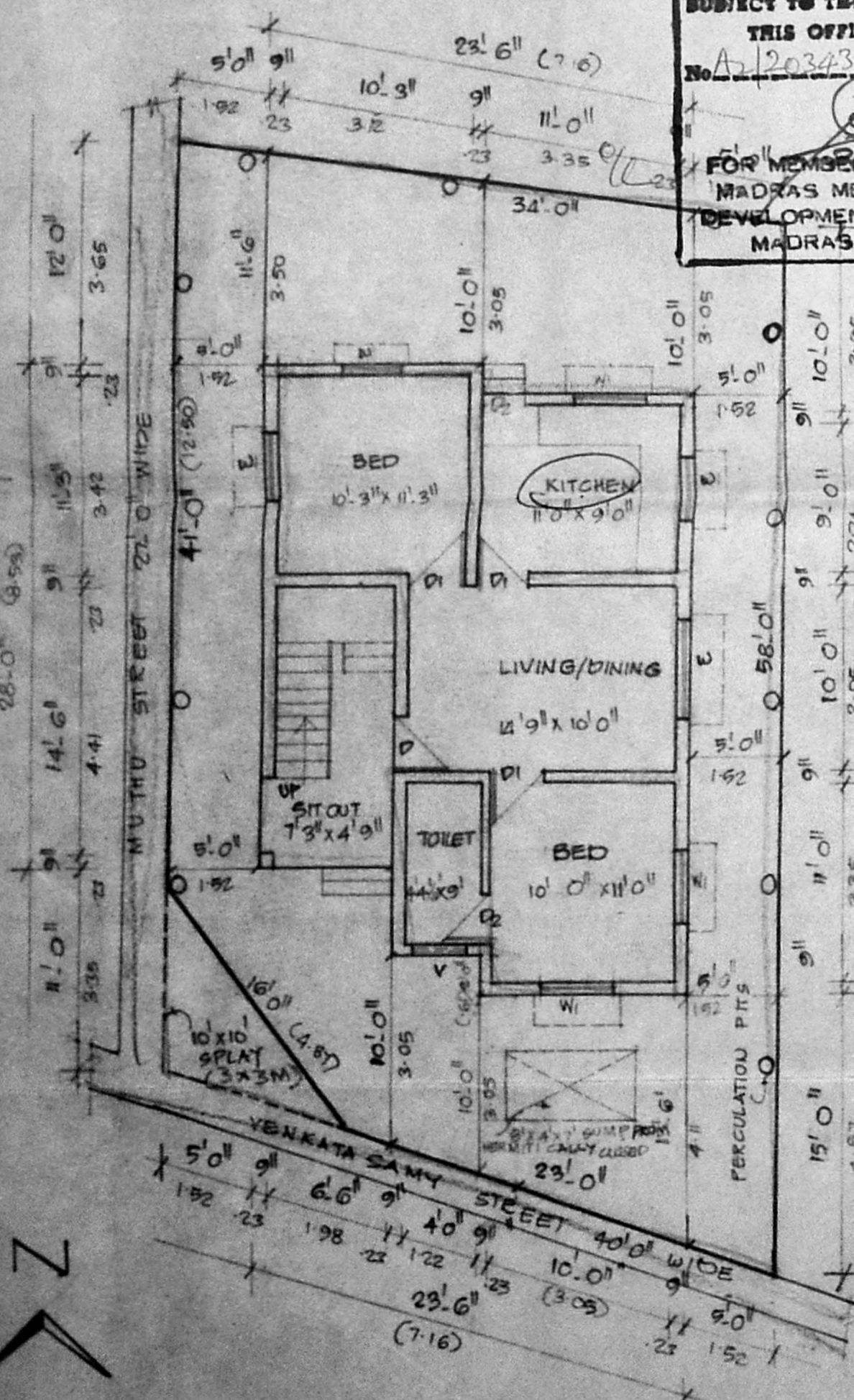

SITE PLAN / G.F. PLAN

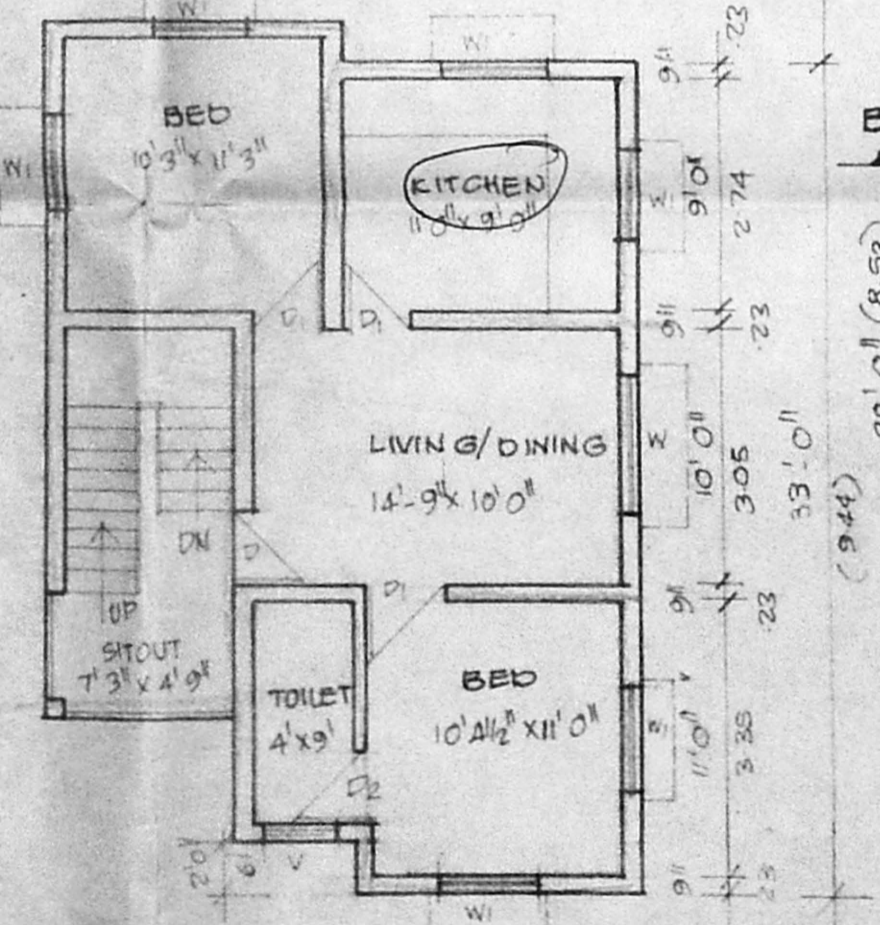

FIRST FLOOR PLAN

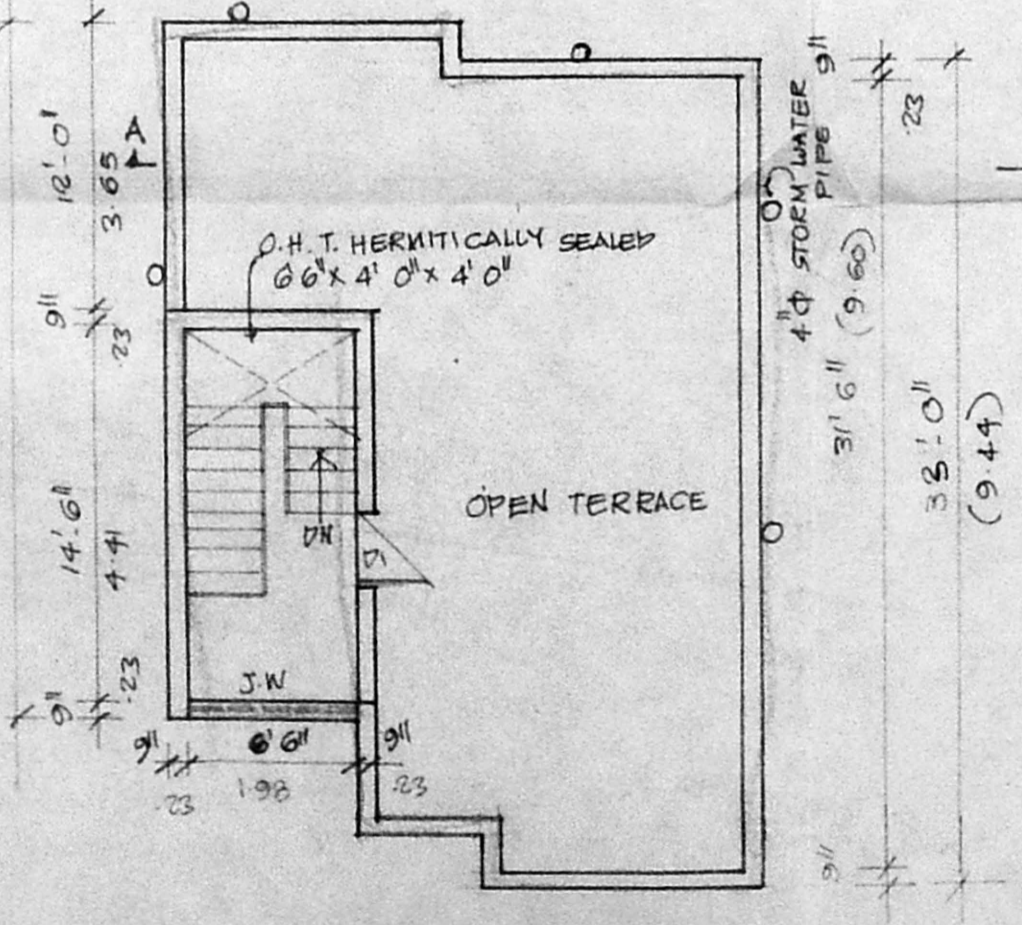

TERRACE FLOOR PLAN